

堤上第1ため池 測定結果

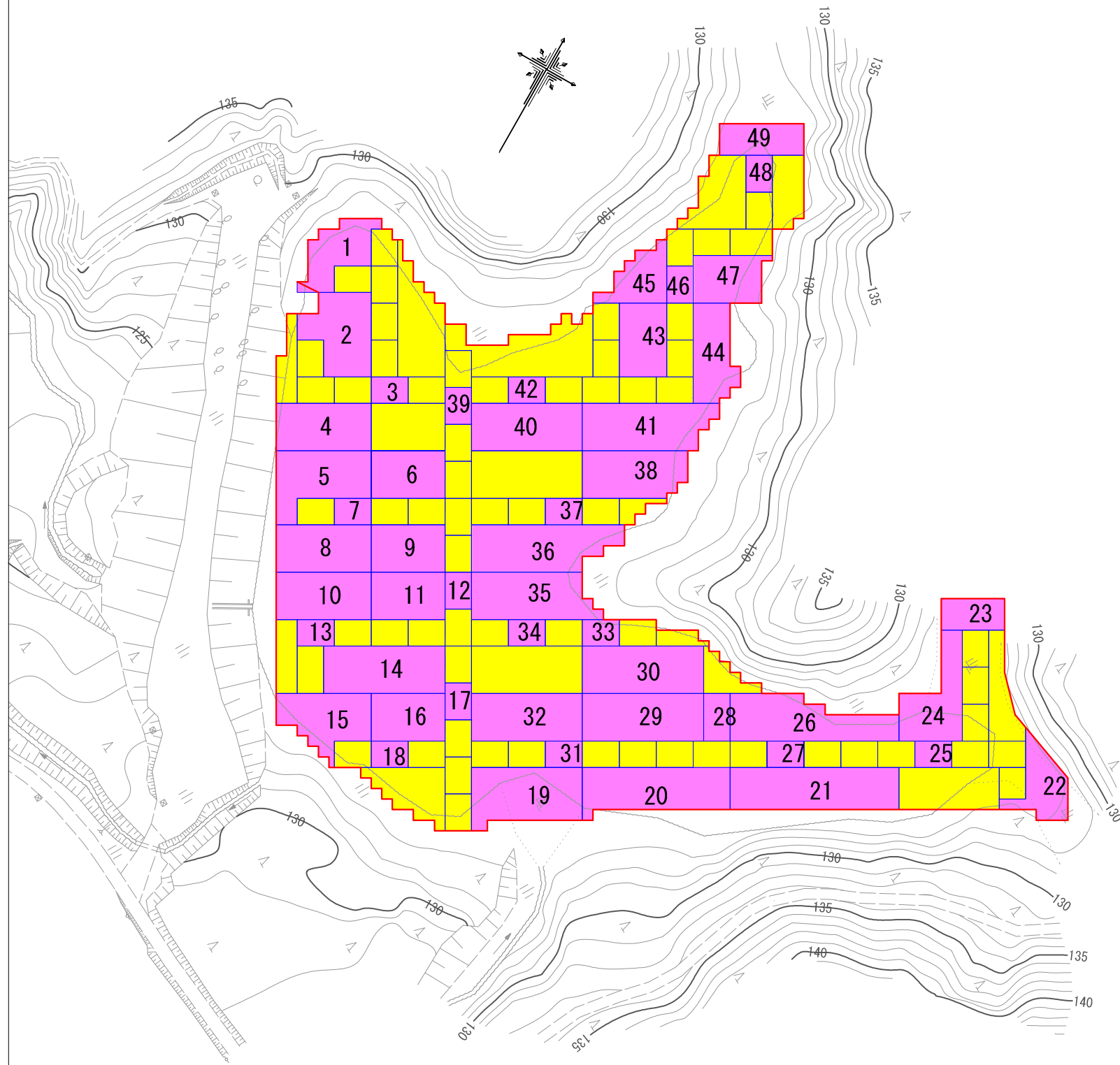

凡 例	
	対策範囲
	掘削施工
	品質管理点

池名	品質管理地点	対策前	対策後	低減率
		(¹³⁴ Cs, ¹³⁷ Cs合算) Bq/kg(dry)	(¹³⁴ Cs, ¹³⁷ Cs合算) Bq/kg(dry)	
堤上第1ため池	1	11,000	検出下限値以下	99.7%
	2	34,000	670	98.0%
	3	43,000	1,800	95.8%
	4	38,000	100	99.7%
	5	20,000	190	99.1%
	6	20,000	100	99.5%
	7	30,000	75	99.8%
	8	38,000	160	99.6%
	9	26,000	検出下限値以下	99.7%
	10	31,000	90	99.7%
	11	32,000	59	99.8%
	12	25,000	130	99.5%
	13	35,000	1,800	94.9%
	14	23,000	59	99.7%
	15	11,000	検出下限値以下	99.7%
	16	15,000	検出下限値以下	99.8%
	17	39,000	47	99.9%
	18	55,000	370	99.3%
	19	23,000	260	98.9%
	20	32,000	200	99.4%
	21	37,000	1,600	95.7%
	22	26,000	170	99.3%
	23	27,000	150	99.4%
	24	33,000	1,000	97.0%
	25	47,000	650	98.6%
	26	24,000	200	99.2%
	27	48,000	1,900	96.0%
	28	48,000	590	98.8%
	29	34,000	1,900	94.4%
	30	39,000	190	99.5%
	31	25,000	55	99.8%
	32	40,000	430	98.9%
	33	19,000	1,400	92.6%
	34	25,000	180	99.3%
	35	27,000	240	99.1%
	36	22,000	66	99.7%
	37	27,000	1,200	95.6%
	38	26,000	130	99.5%
	39	20,000	検出下限値以下	99.9%
	40	29,000	420	98.6%
	41	36,000	440	98.8%
	42	27,000	37	99.9%
	43	31,000	1,100	96.5%
	44	24,000	280	98.8%
	45	29,000	検出下限値以下	99.9%
	46	33,000	検出下限値以下	99.8%
	47	19,000	250	98.7%
	48	22,000	110	99.5%
	49	28,000	490	98.3%
平均		29,653	441	98.5%

