

仮置場名:m547d009 立野下 南  
 仮置場所在地:浪江町大字立野字堂眼塚10外

1. 点検結果

	11/5	11/12	11/20	11/27	適用					
通常巡視	△	△	-	△	△					
緊急点検	-	-	○	-	-					地震時による点検

備考 全ての点検項目に異常がない場合:「○」、一つでも要注意項目がある場合:「△」、早期に改善を要する場合:「×」

2. 空間線量率 単位:  $\mu\text{Sv/h}$

	11/5	11/12	11/20	11/27
①	0.23	0.24	0.26	0.22
②	0.73	0.67	0.53	0.62
③	0.25	0.24	0.26	0.24
④	0.54	0.50	0.36	0.35
⑤外	0.35	0.31	0.32	0.35
⑥内	0.31	0.30	0.32	0.32

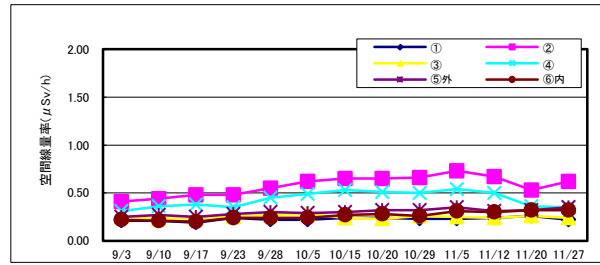

3. 除去物内部温度 単位:  $^{\circ}\text{C}$

		11/5	11/12	11/20	11/27
E-4	1				
	2				
	3				
	4				
	5				
	6				
	7				
	8				
	9				
E-3	1				
	2				
	3				
	4				
	5				
	6				
	7				
	8				
	9				
F-1	1				
	2				
	3				
	4				
	5				
	6				
	7				
	8				
	9				
外気	19.8	14.3	12.0	12.4	

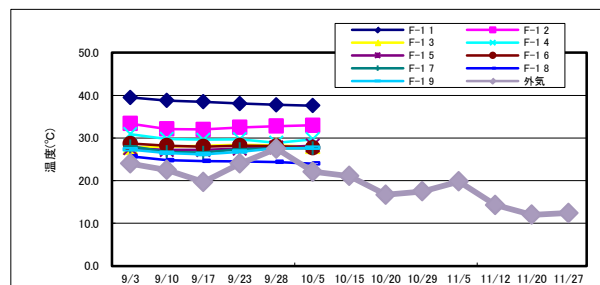
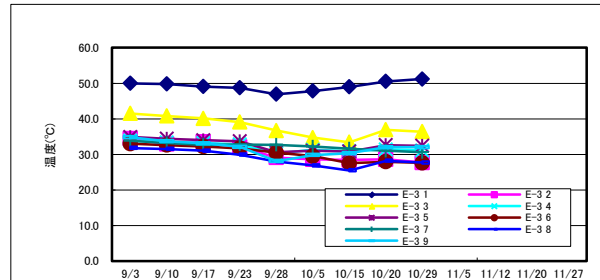
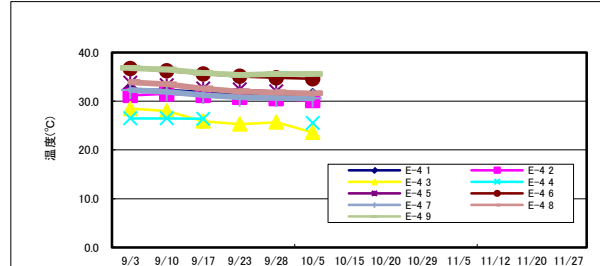

4. 除去物一酸化炭素(CO)濃度 単位: ppm

	11/5	11/12	11/20	11/27
-	-	-	-	-
-	-	-	-	-

備考: 上部シートに登れないため確認できず

[メタン濃度] 単位: %

地点	11/5	11/12	11/20	11/27
-	-	-	-	-
-	-	-	-	-

5. 地下水(塩ビ孔口からの水位) 単位: m

	11/5	11/12	11/20	11/27
地下水①	4.06	4.05	4.10	4.07

6. 浸出水

[水深] 単位:cm

	孔底	11/5	11/12	11/20	11/27	
E-1-1	246	56	66	95	171	
E-1-2	269	83	91	180	49	
E-1-3	271	61	71	78	86	
E-2-1	271	19	26	34	51	
E-2-2	251	51	56	60	61	
E-2-3	267	77	87	92	97	
E-3-1	252	222				
E-3-2	247	219				
E-3-3	266	232				
E-4-1	270					
E-4-2	267					
E-4-3	267					
F-1-1	247					
F-1-2	248					
F-1-3	242					
F-2-1	242	70	82	158	72	
F-2-2	240	75	87	147	30	
F-2-3	243	90	103	152	18	
F-3-1	218	44	50	56	63	
F-3-2	242	91	100	142	22	
F-3-3	242	152	37	57	72	
F-4-1	256	38	46	62	76	
F-4-2	256	106	118	27	36	
F-4-3	260	60	75	90	105	

[汲み出し量] 単位:m<sup>3</sup>

	11/5	11/12	11/20	11/27	
E-1-1	-	-	-	2.0	
E-1-2	-	-	2.0	-	
E-1-3	-	-	-	-	
E-2-1	-	-	-	-	
E-2-2	-	-	-	-	
E-2-3	-	-	-	-	
E-3-1					
E-3-2					
E-3-3					
E-4-1					
E-4-2					
E-4-3					
F-1-1					
F-1-2					
F-1-3					
F-2-1	-	-	2.0	-	
F-2-2	-	-	2.0	-	
F-2-3	-	-	2.0	-	
F-3-1	-	-	-	-	
F-3-2	-	-	2.0	-	
F-3-3	2.0	-	-	-	
F-4-1	-	-	-	-	
F-4-2	-	1.9	-	-	
F-4-3	-	-	-	-	

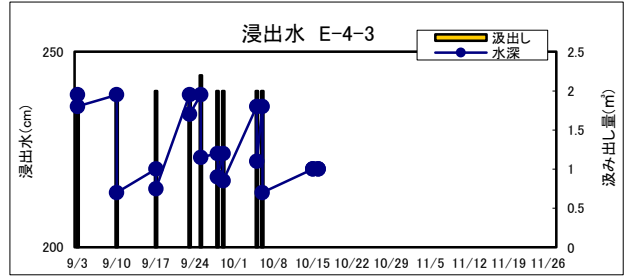
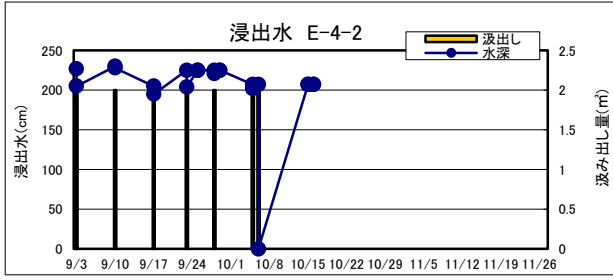
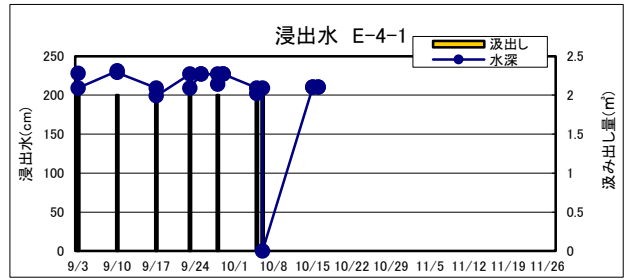
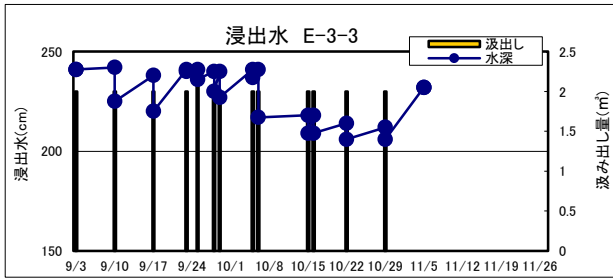
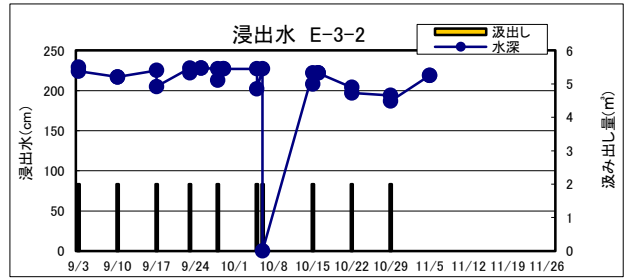
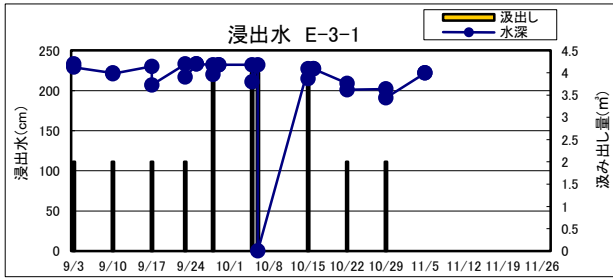
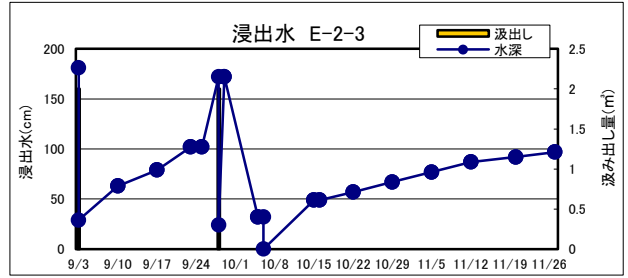
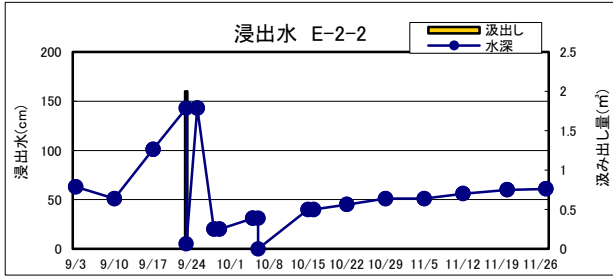
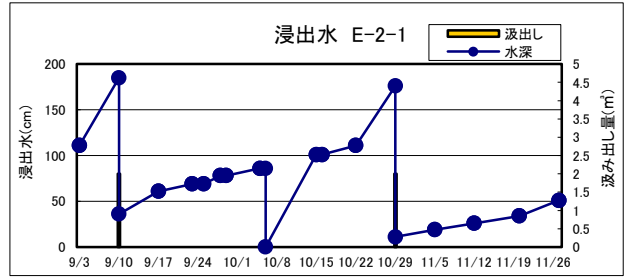
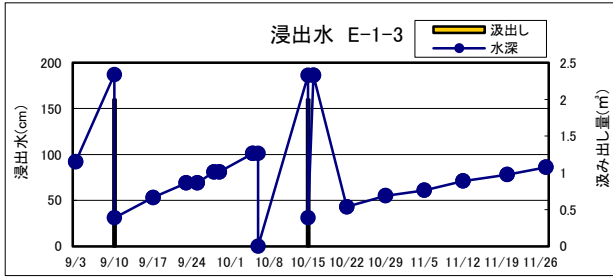
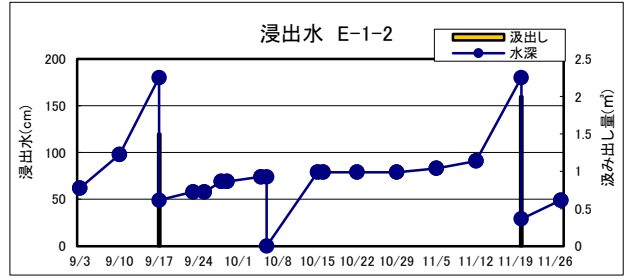
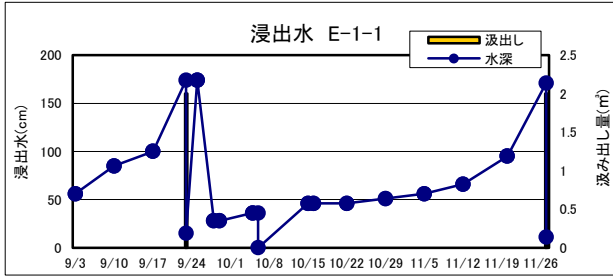

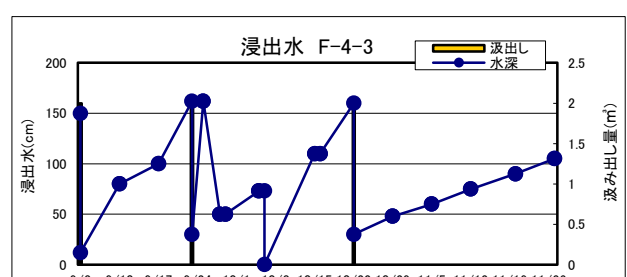
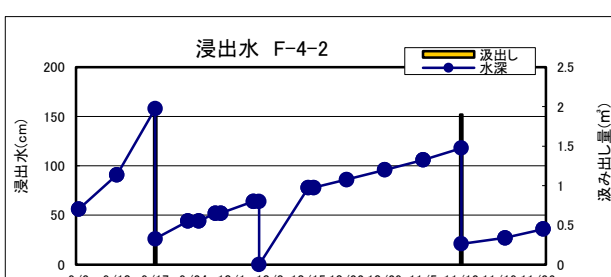
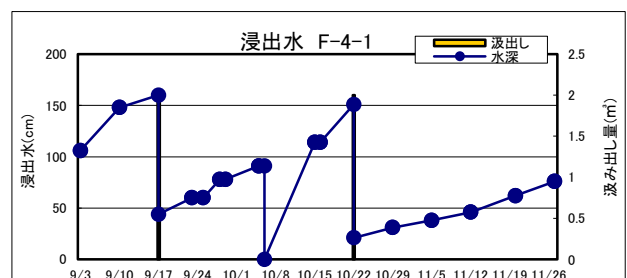
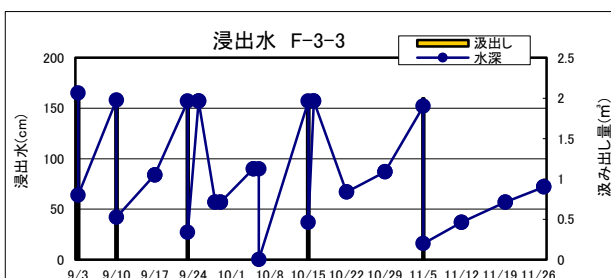
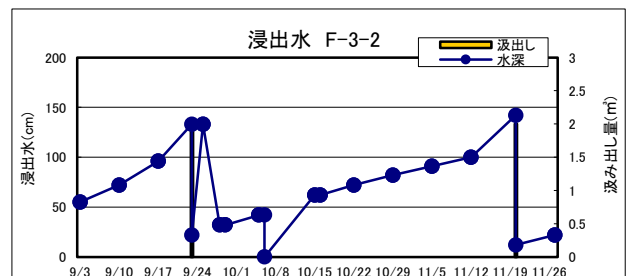
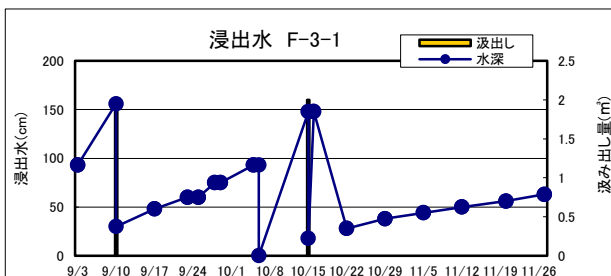
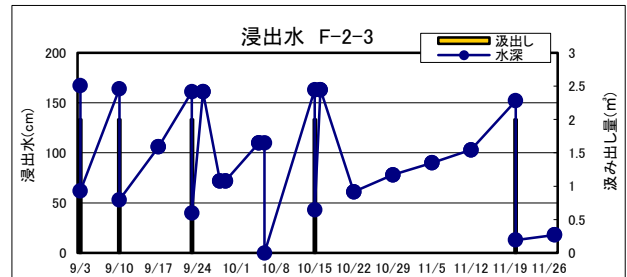
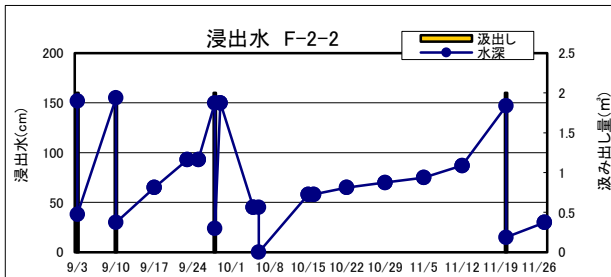
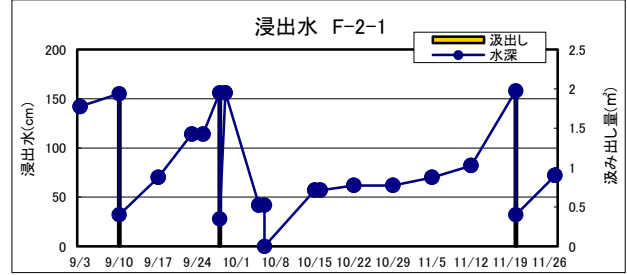
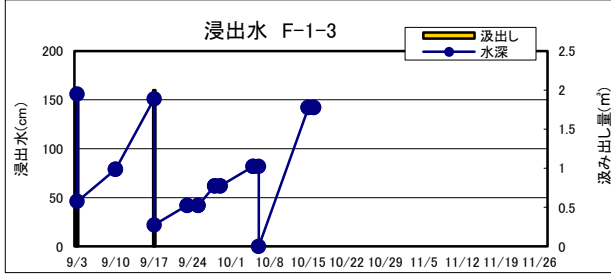
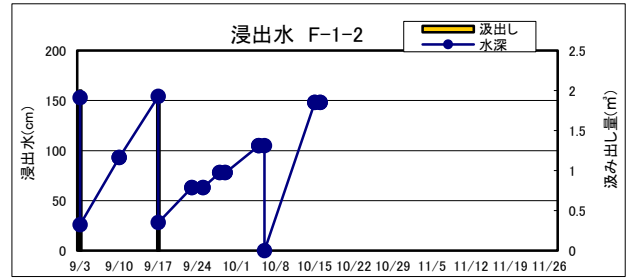
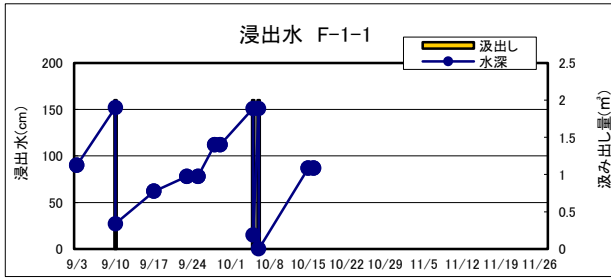

7. 放射性物質分析結果

	セシウム-134(Bq/L)		セシウム-137(Bq/L)		濃度割合	採取月日	測定月日	排水月日	排水量 m <sup>3</sup>
	測定値	検出下限値	測定値	検出下限値					
地下水①	水量が少なく測定不可					-	-	-	-
浸出水E-1-1	ND	1	ND	1	0.028	11/20	11/25	-	-
浸出水E-1-1	ND	1	ND	1	0.028	11/27	12/1	次回	2.0
浸出水E-1-2	ND	1	ND	1	0.028	11/20	11/25	11/27	2.0
浸出水E-1-3	ND	1	ND	1	0.028	11/27	12/1	-	-
浸出水E-2-1	ND	1	ND	1	0.028	10/29	10/31	11/5	2.0
浸出水E-2-1	ND	1	ND	1	0.028	11/20	11/25	-	-
浸出水E-2-2	ND	1	ND	1	0.028	11/20	11/25	-	-
浸出水E-2-3	ND	1	ND	1	0.028	11/27	12/1	-	-
浸出水E-3-1	ND	1	ND	1	0.028	10/29	10/31	11/5	2.0
浸出水E-3-2	ND	1	ND	1	0.028	10/29	10/31	11/5	2.0
浸出水E-3-3	ND	1	ND	1	0.028	10/29	10/31	11/5	2.0
浸出水F-2-1	ND	1	ND	1	0.028	11/20	11/25	11/27	2.0
浸出水F-2-2	ND	1	ND	1	0.028	11/20	11/25	11/27	2.0
浸出水F-2-3	ND	1	ND	1	0.028	11/20	11/25	11/27	2.0
浸出水F-3-1	ND	1	ND	1	0.028	11/27	12/1	-	-
浸出水F-3-2	ND	1	ND	1	0.028	11/20	11/25	11/27	2.0
浸出水F-3-3	ND	1	ND	1	0.028	11/5	11/9	11/12	2.0
浸出水F-4-1	ND	1	ND	1	0.028	11/27	12/1	-	-
浸出水F-4-2	ND	1	ND	1	0.028	11/12	11/13	11/20	1.9
浸出水F-4-3	ND	1	ND	1	0.028	11/20	11/25	-	-

