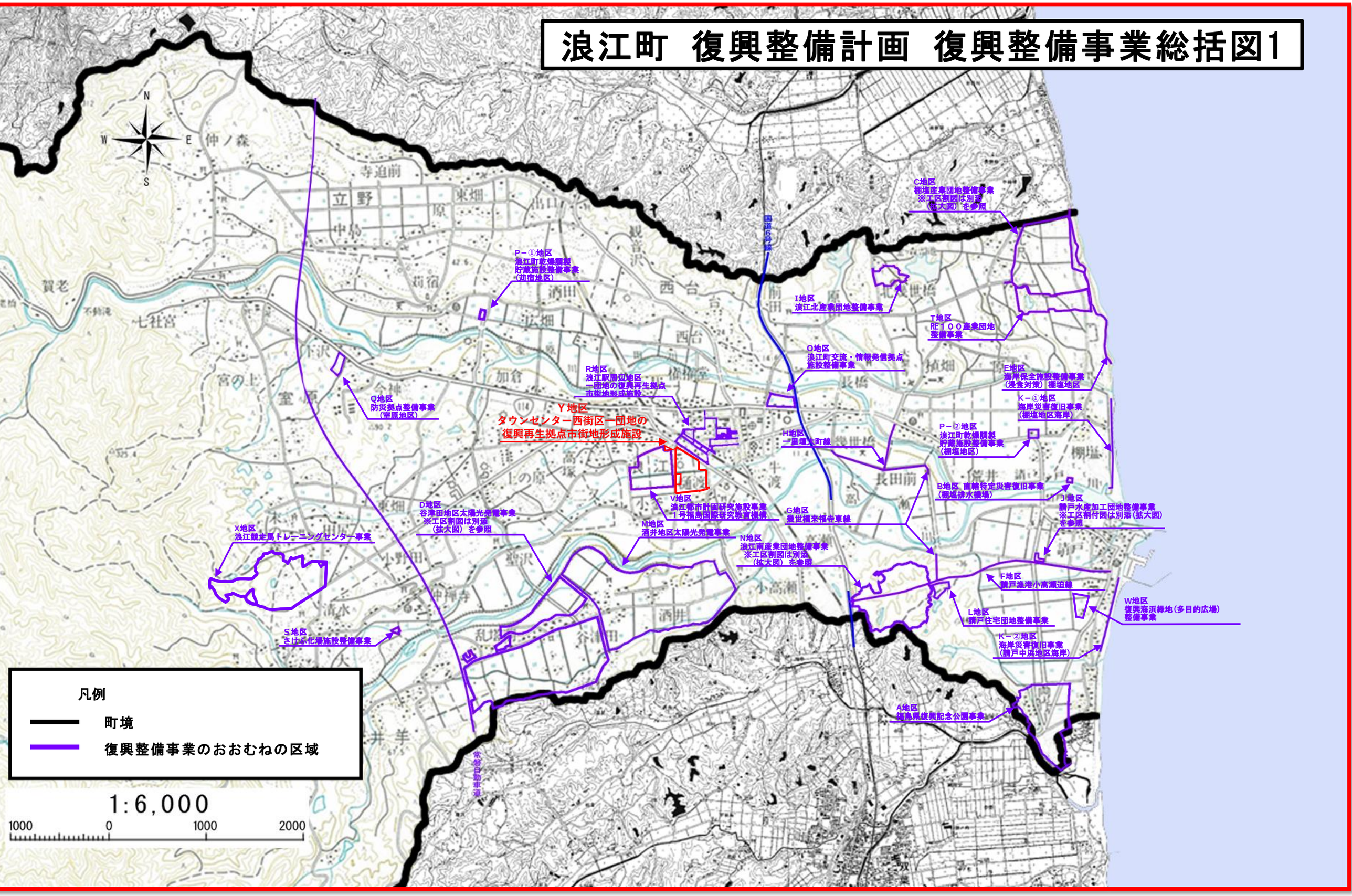浪江町　復興整備計画　復興整備事業総括図1